Michaël Chatzeasemides

somniátrix lycóris

per pianoforte

*Durata: circa x * 4'30"*

Nea Michaniona 27/IV/2022

— Lycōridī meæ

somniátrix lycóris

Μιχαήλ Χατζηασεμίδης

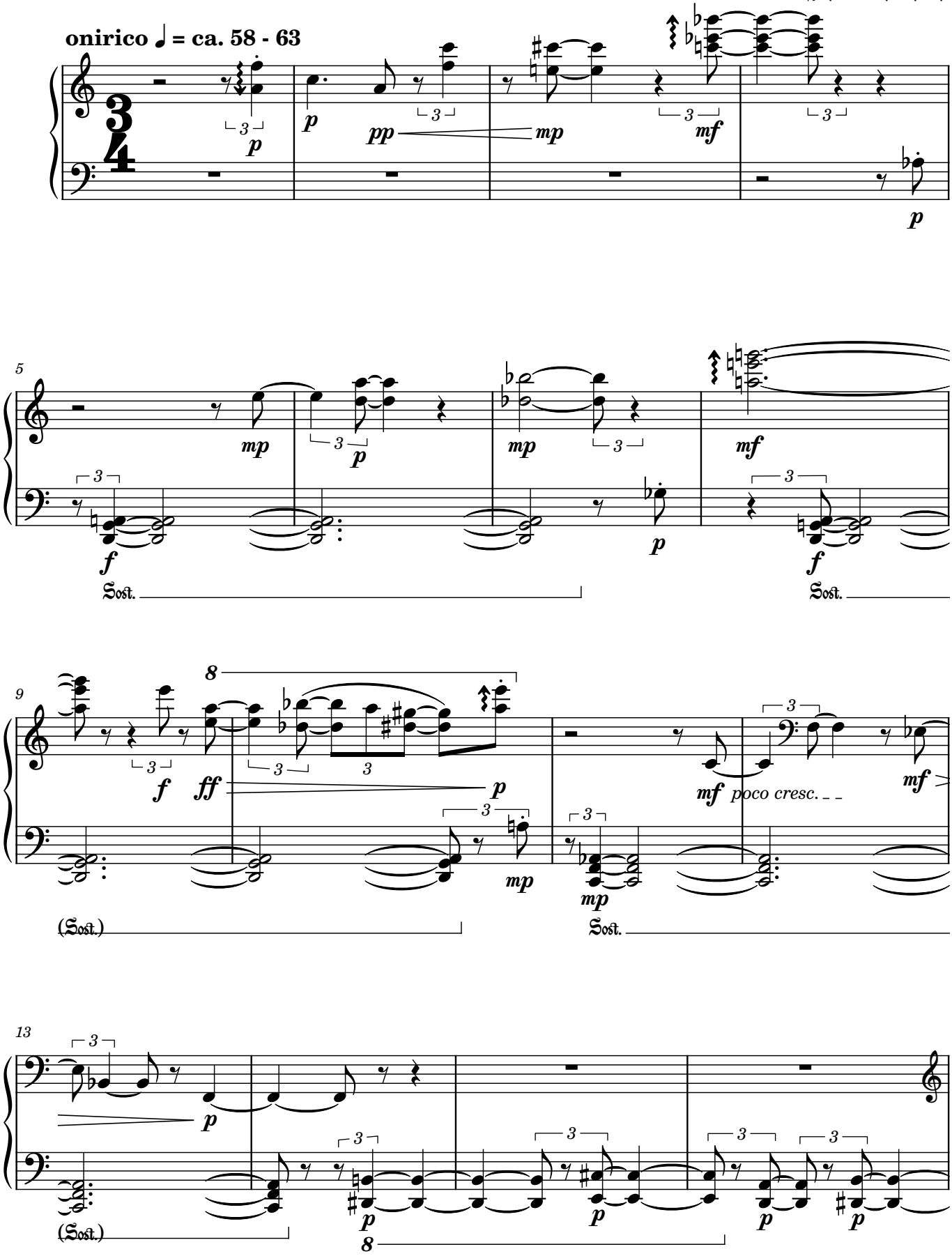

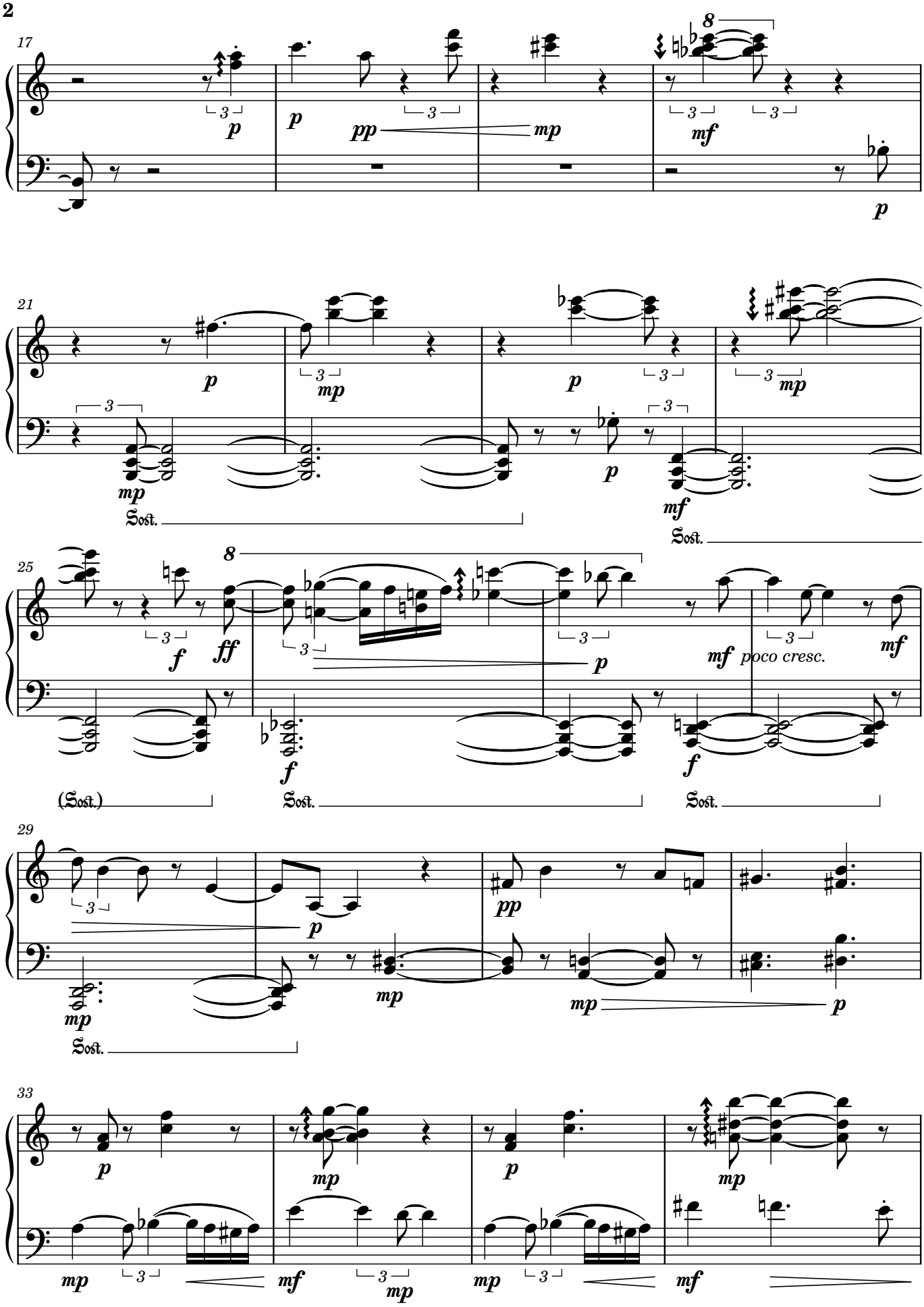
17
21
25
29
33
poco cresc.
Sost.

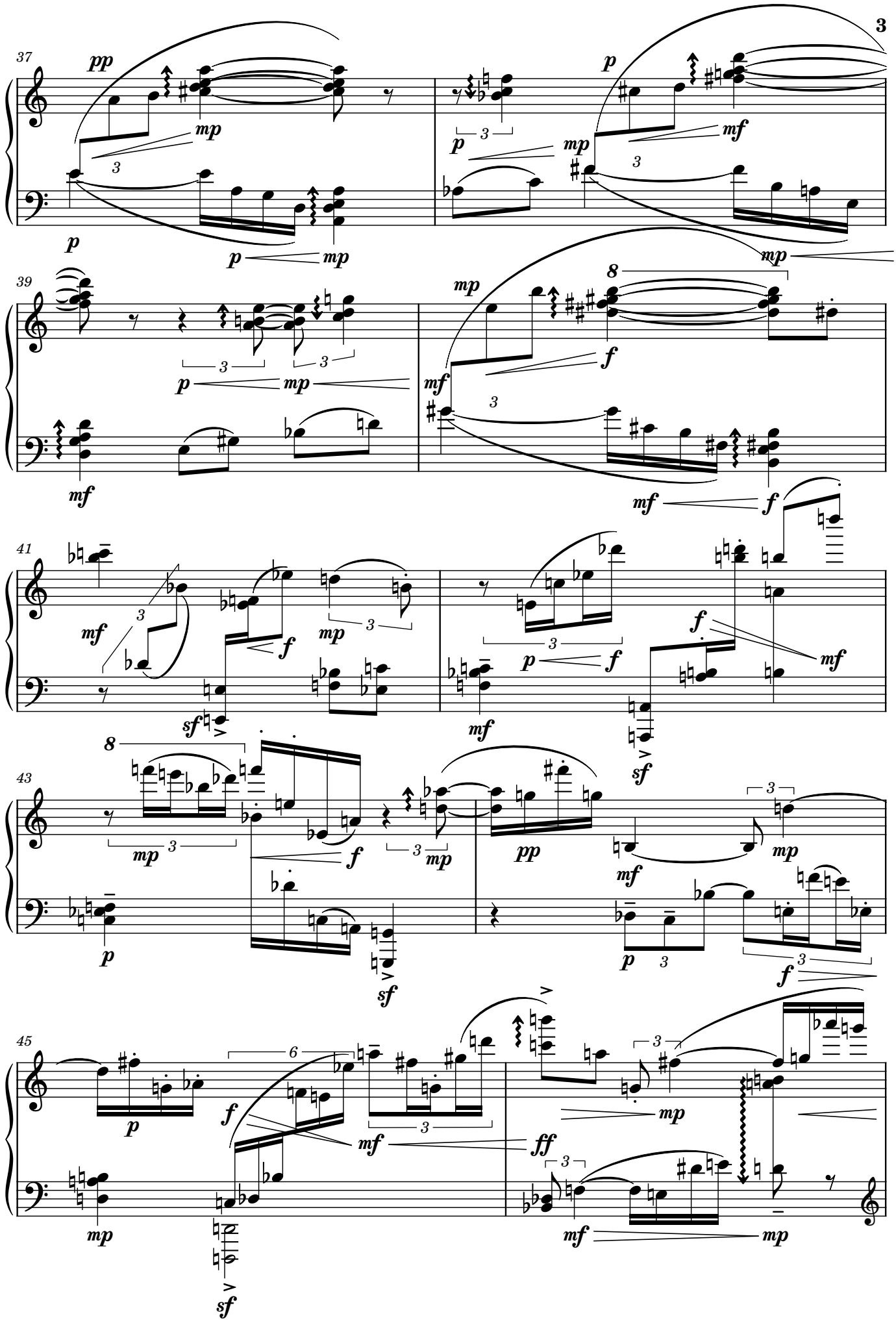
37
pp
mp
p
mf
39
8
f
41
sf
43
pp
45
6
ff

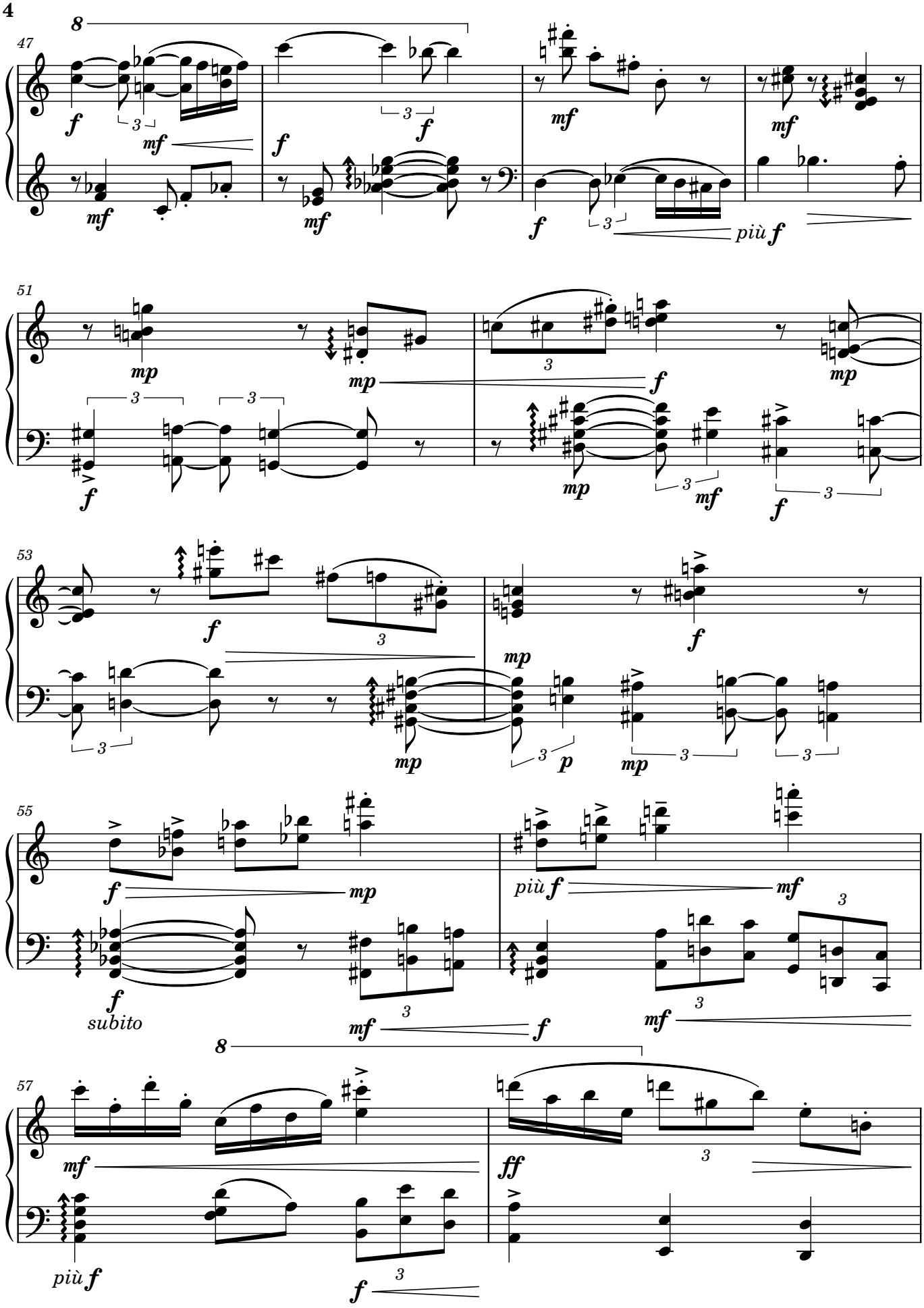
47
8
f
mf
mf
f
mf
f
mf
mf
f
più f
51
mp
mp
f
mp
f
mp
mf
f
53
f
mp
f
mp
p
mp
55
f
mp
più f
mf
f
subito
mf
f
mf
57
8
mf
ff
più f
f

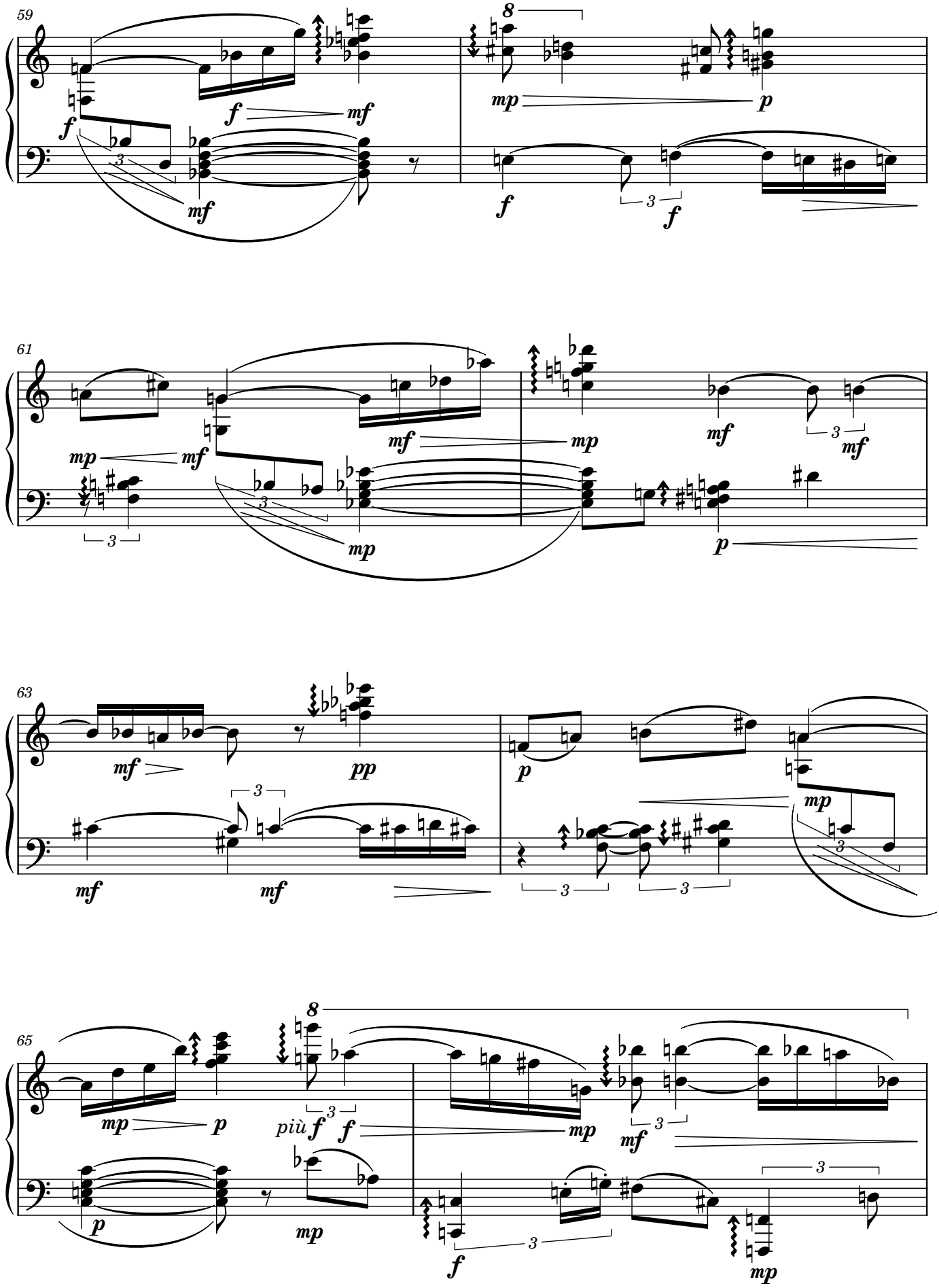
59
61
63
65
più f

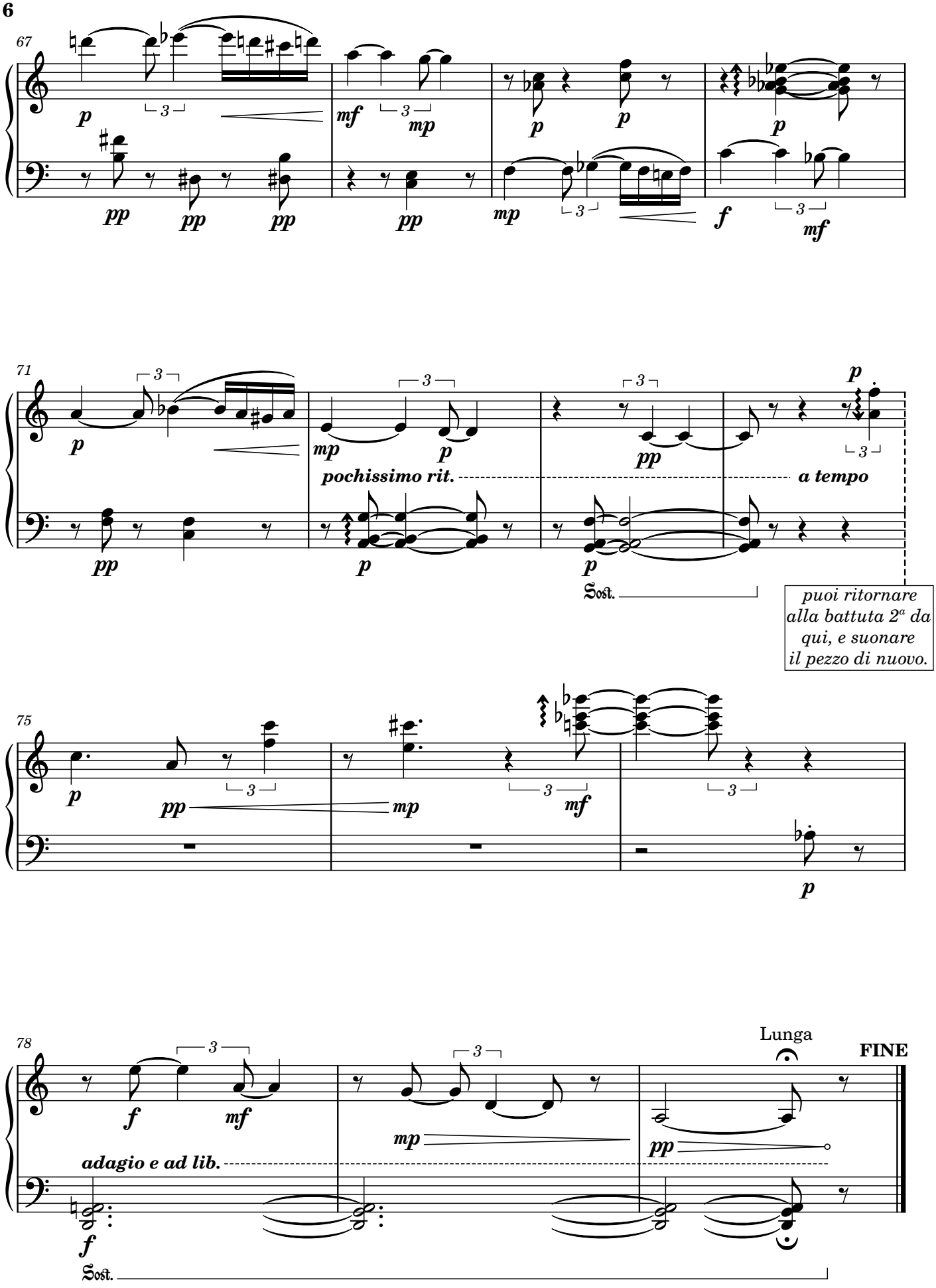
67
71
75
78
pochissimo rit.
a tempo
Sost.
puoi ritornare alla battuta 2ª da qui, e suonare il pezzo di nuovo.
adagio e ad lib.
Lunga
FINE